

1ST ALTO "AMERICAN PATROL"

1ST ALTO PAGE 3

2ND ALTO "AMERICAN PATROL"

This is a handwritten musical score for the 2nd Alto part of the piece "American Patrol". The score is written on ten staves of music. The key signature is one sharp (F#) and the time signature is common time (C). The score includes various musical notations such as treble clefs, notes, rests, and dynamic markings. It is divided into five sections labeled A, B, C, D, and E. Section A starts with a piano (p) dynamic and includes a triplet. Section B features a triplet and a fermata. Section C begins with a mezzo-piano (mp) dynamic. Section D includes a triplet and a fermata. Section E starts with a mezzo-forte (sfz) dynamic and includes a quintuplet. The notation is clear and legible, with some corrections and markings throughout.

- Staff 2: Features a circled 'P' marking with a double sharp symbol.
- Staff 3: Includes a circled 'H' marking.
- Staff 4: Includes a circled 'G' marking and a circled '2'.
- Staff 5: Includes a circled 'H' marking.
- Staff 6: Includes a circled '7' marking.
- Staff 7: Includes a circled '4' marking.
- Staff 8: Includes circled '3' markings.
- Staff 9: Includes a circled 'E' marking.
- Staff 10: Includes a circled '7' marking.
- Staff 11: Includes a circled '7' marking.
- Staff 12: Includes a circled '4' marking and the word "SOLO".

(K) #

f p

2

A

end of 2

2ND ALTO PAGE 3

1ST. TENOR "AMERICAN PATROL"

Empty musical staff.

Empty musical staff.

Empty musical staff.

Empty musical staff.

Empty musical staff.

Empty musical staff.

2ND TENOR "AMERICAN PATROL"

- Staff 10:** Ends with a triplet of notes marked with a circled **3**.

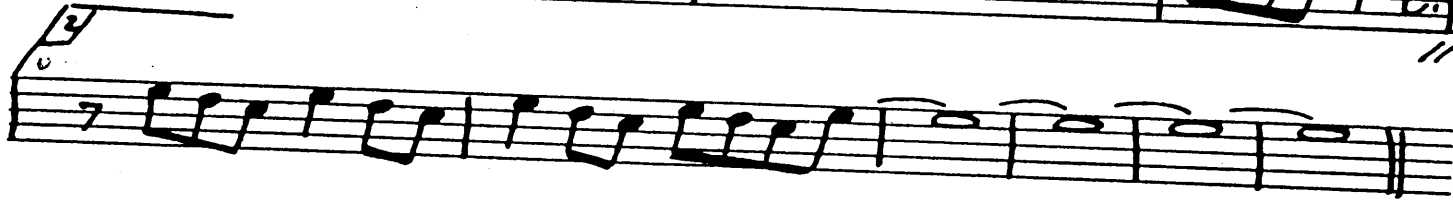
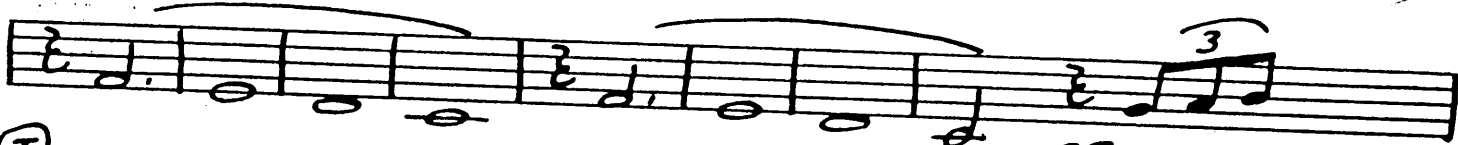
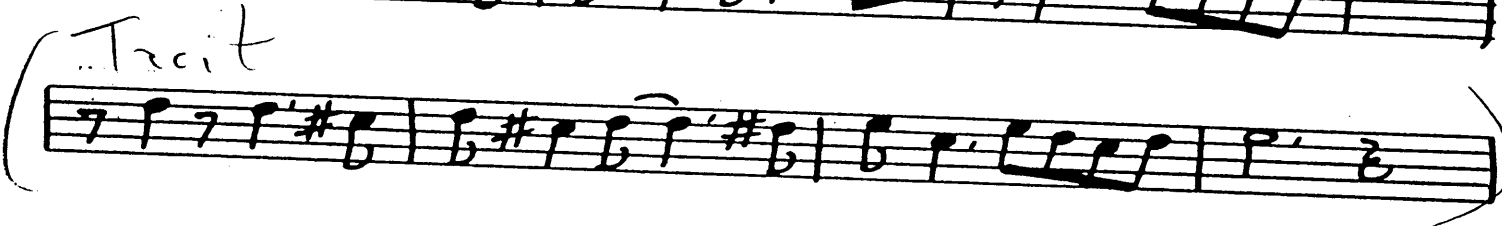
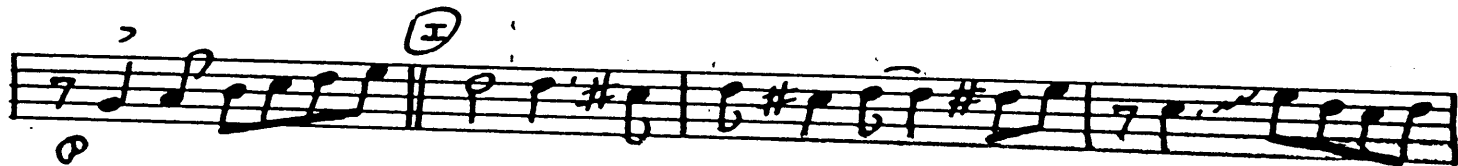

2ND TENOR PAGE 3

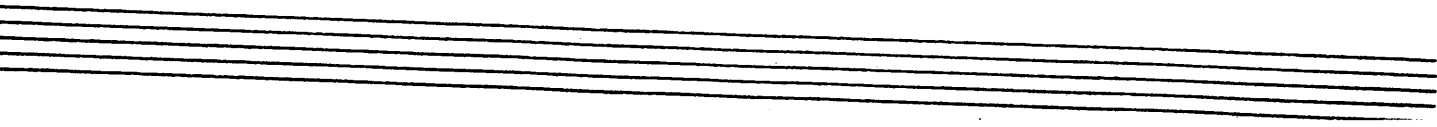
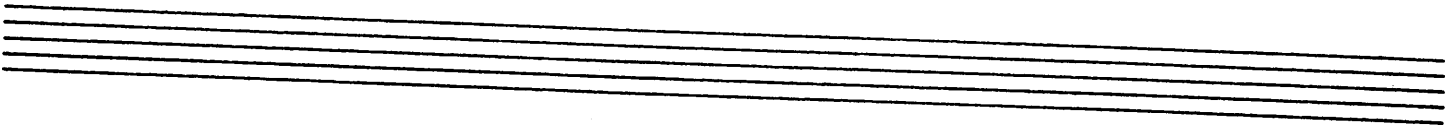
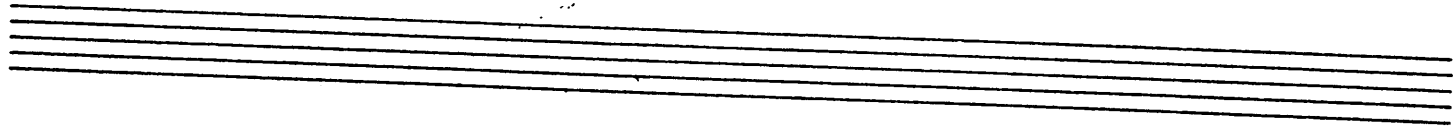

STH. BARI "AMERICAN PATROL"

Empty musical staves at the bottom of the page.

1ST TRP. "AMERICAN PATROL"

Empty musical staff.

Empty musical staff.

Empty musical staff.

Empty musical staff.

2ND TRP. "AMERICAN PATROL"

Empty musical staff.

Empty musical staff.

Empty musical staff.

Empty musical staff.

3RD TRP. "AMERICAN PATROL"

(A) 7 CUP ^ ^ 7 (B)

open (C)

(D) 7

LEAD (E)

4TH TRP. "AMERICAN PATROL"

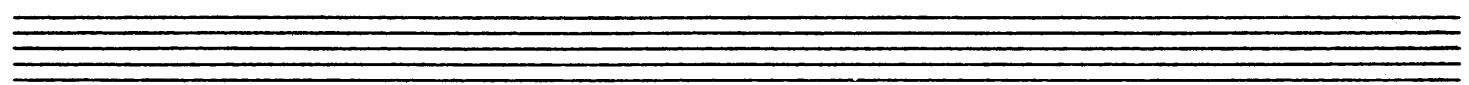

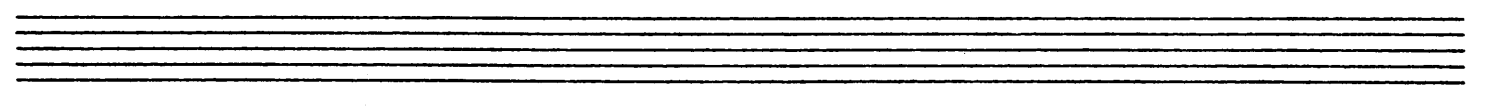

1ST. TRB. "AMERICAN PATROL"

(A) 7 CUP \hat{f} \hat{f} 7

(B)

\hat{f} \hat{f} OPEN (C)

\hat{f} \hat{f} 7 (D)

(E)

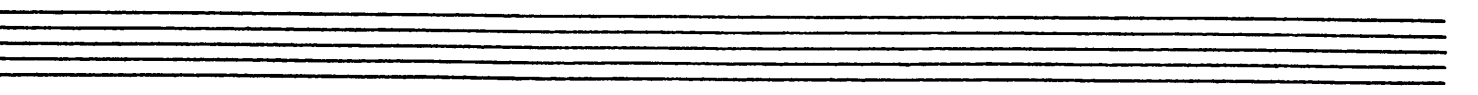

Four empty five-line musical staves at the bottom of the page.

2ND. TRB. "AMERICAN PATROL"

Four empty musical staves at the bottom of the page, each consisting of five horizontal lines.

4TH. TRB. "AMERICAN PATROL"

(A) 7 CUP ^ ^ 7 (B)

(D)

(4/4) (E)

BASS "AMERICAN PATROL"

GLENN MILLER BAND

QUIT.

()

"AMERICAN PATROL"

① 16 ② 16 ③ D^{7(b9)} G_{mm} D^{7(b9)} G_{mm}

F^{7(b9)} B^b F^{7(b9)} B^b A^{7(b9)} D_{mm} A^{7(b9)} D_{mm} C^{7(b9)} F C⁷ F

B^b ④ F F^{#0} F⁹ F_{mm}⁷ F⁷ A B^b F⁷ F^{#0} F⁹ F_{mm}⁷ F⁷ A

B^b E^b B^b B^{b7} E^b B^b F⁷ B^b E^b B^b

B^b6 E_{mm}^b A⁰⁹ B^{b9} B^{b9}₊ C⁷ 2 E^b

⑤ B^{b7} E^b B^{b7} E^b

A^b A^b6 F_{mm}⁷ G⁰ A^b A⁰ B^{b7} E^b ⑥ F F

B^b C⁹ F B^b C⁷ F ⑦ 4

⑧ B^b -4- F⁷ B^b C⁷ F⁷ B^b

GUIT. - 2- AMERICAN PATROL -

Five sets of empty musical staves, each consisting of five lines, provided for further notation.